

**Specifications:**

**Sign Size:** 12.75" x 11"  
**Mount Option:** SP - Screw  
**Sq or Radius Corners:** As shown  
**Sign Color:**

**Copy Option:** SS Direct Print  
**Copy Style:** HRC Helvetica Regular  
**Copy Size:** As shown  
**Copy Color:**  
**Copy Position:** As shown

**Project:** SafeCare  
**Cust. Name:** \*  
**Date:** 7/18  
**Revision Date:**  
**Approved by:** \_\_\_\_\_ Name  
 \_\_\_\_\_ Date

**ADA/ANSI Standards for signage disclaimer\*:**  ADA/ANSI Applies  Doesn't Apply  Compliant  Non-Compliant

**Illustration:**

**CAPE COD SYSTEMS CORPORATION  
 TEL. 1-888-227-8555**

SIDE:

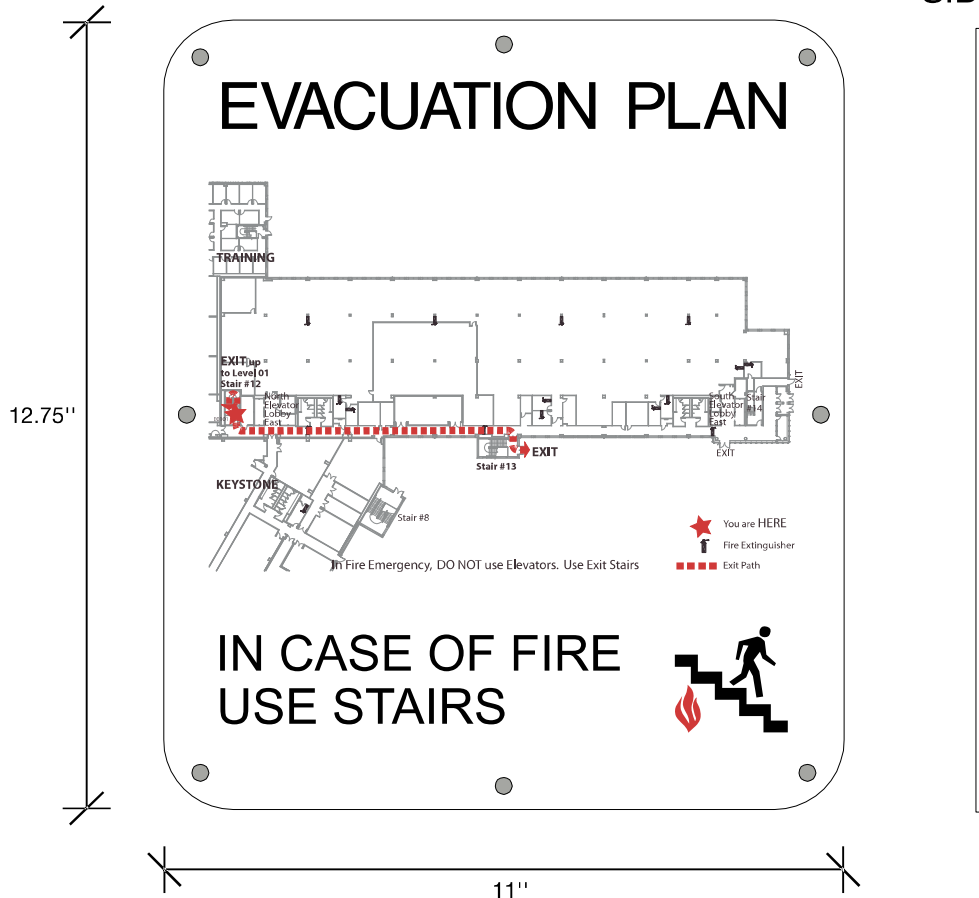

**Notes:**

1/8" Lexan (Jewel painted) with 0.042" deep bevel on all edges.  
 Screws - #8x1.25" Countersunk Tamper Resistant Pin-in-head Torx;  
 Standard plastic wall anchor; Use bit - TR15 Torx

\*Guideline per 2/90's interpretation of ADA/ANSI A117.1-2003. Due to the ADA/ANSI's wide interpretation and other factors that may exist, 2/90 cannot affirm compliance in all situations and is hereby removed from responsibility regarding these issues.

**Order:**

Complete this order form and Fax to 2/90 at: 616.656.4300  
**Indicate quantity in boxes below.**  
 Print desired copy above or attach copy schedule.  
 Designate Mount Option if ordering a full sign.

Name:  
 Phone:  
 Fax:  
 Date:

Full Sign	
Qty.	Mount Option:



Grand Rapids, MI 49512  
 800-777-4310 www.290signs.com